



# Amar Seva Sangam

## Child Progress Report

October 2025

Post Box No.001, SulochanaGardens, 10-4-104B Tenkasi Road,Ayikudy - 627 852. Tenkasi District,Tamil Nadu, India. Phone: 04633 - 249170, 249180. Email: mail@amarseva.org  
Website: www.amarseva.org

### Child Details

Name :	S.M.Kavin Karthik	Date of Admission :	26th Aug 2023
Date of Birth :	16th Jan 2020	Disability :	ADHD
Age :	5	Rehab :	Early Intervention
Remarks :	Sponsorship transfered from Nov 2024	Gender :	Male
Assistive device(s) Given:		Name of Sponsor(s):	Monika Tewari (Yearly Sponsorship)

### Family Details

Father's Name :	Saravanan	Mother's Name :	Muthumari
Guardian's Name :	NA		
Address :	5-4-15, Sivan kovil Street, Ayikudy.,Tamil Nadu, INDIA, 627852		

### Intervention Given

Occupational therapy  
Special Education  
Speech therapy

### Medical Reports

- Progress : Able to identify (1-100) numbers  
Able to use two word phrases for communications
- Goals : To achieve cooperative play  
To copy printed sentences  
To improve articulation error  
To improve the level of understanding

### Progress Report

Evaluation No.	Speech RL - EL - Month - Year	Special education(ADHD) Score % - Month - Year	Wee-FIM- Functional (above age 3) Score % - Month - Year	Sensory Questionnaire Score % - Month - Year	Sensory questionnaire Score % - Month - Year	Special Education(ADHD) Score % - Month - Year	Basic - MR(Part A) Score % - Month - Year
1	32.75% - 29.75% - August - 2023	49.52% - August - 2023	44.44% - September - 2023	11.99% - December - 2023	12.17% - March - 2025	67.42% - March - 2025	45.56% - April - 2025
2	69.25% - 68.75% - February - 2024	53.93% - February - 2024	48.41% - February - 2024	18.84% - July - 2024	8.22% - October - 2025		37.04% - October - 2025
3	69.50% - 60.50% - August - 2024	66.01% - August - 2024	53.97% - August - 2024				

4	58.25% - 46.00% - March – 2025		64.29% - March - 2025				
5	56.50% - 45.50% - October - 2025						

Note: Occupational therapy changed as Functional Independence Training

The outcome tool used for Special education - Special education (ADHD) is replaced with BASIC MR.

## Progress Report Graph

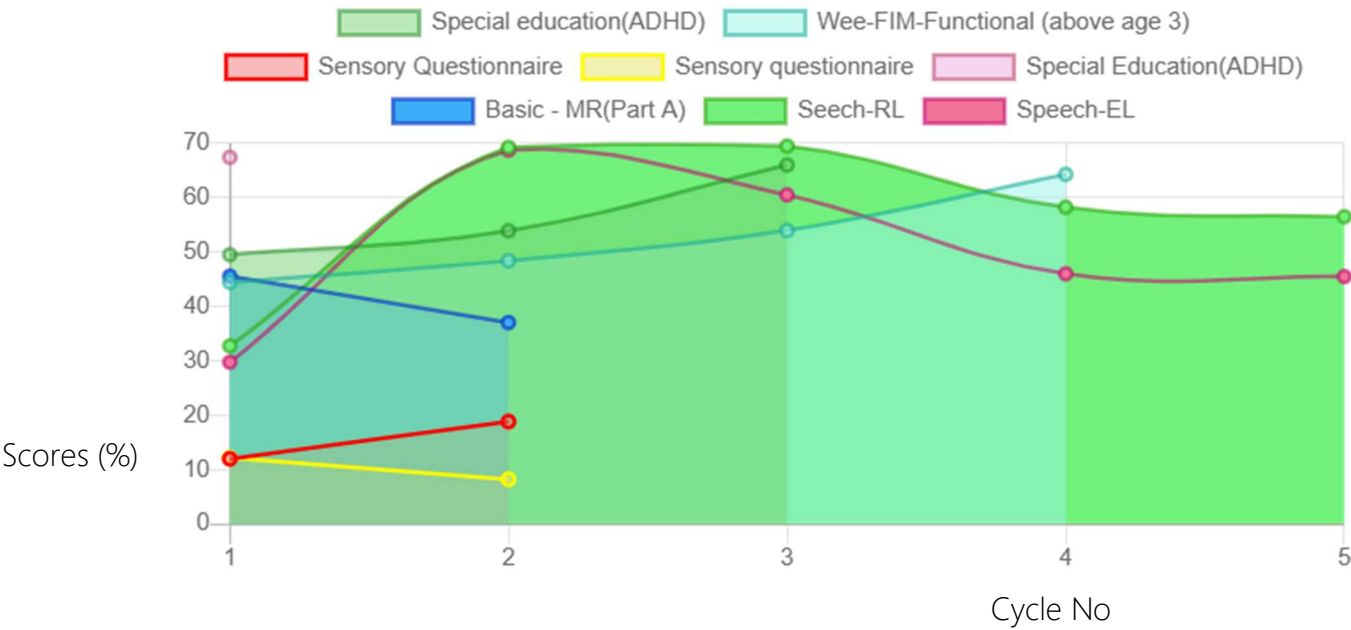

Information:- CP - Cerebral Palsy; SB - Spina bifida; MD - Muscular Dystrophy; CTEV - Clubfoot; ID - Intellectual Disability; CP, MD - Cerebral Palsy/Multiple Disabilities; LV - Low Vision; TB - Total Blind; ADHD - Attention Deficit Hyperactive Disorder; DB - Deaf Blind; RL - Receptive Language; EL - Expressive Language; ICF - International classification of functioning; FACP - Functional assessment checklist for programming; Wee-FIM - Functional Independence Measure; Inclusion - A kind of special education; Voc- Vocational training; Prevoc - Prevocational training